

## CEMETERY ROAD PHASE 2 SUMMARY OF PUBLIC OPEN HOUSE: JUNE 28, 2021

The City of Middleton is in the process of building the phase of Cemetery Road that connects Cemetery Road Phase 1 to the Sawtooth Lake Drive Crossing. Community Members were invited to review design elements and give comments about the project.

A public open house was held at the Middleton City Hall on June 28, 2021. Three members of the public and three members of city hall staff attended, and no one gave written comments.

### Communication Materials

- Public Open House- A public open house announcement was published in the Idaho Press Tribune
- Local Homeowner's Association- A Homeowner's Association of a neighboring subdivision was informed and the meeting was posted on their website
- City of Middleton- the meeting was advertised on the City of Middleton reader board outside of City Hall, the Facebook page, and on the event calendar

### Meeting Format and Displays

Attendees were greeted and encouraged to sign in. Attendees were shown a presentation describing the project and given the opportunity to speak with the engineer. They then had the opportunity to submit written comments. The display slides are attached.

### Public Comments

No written comments were received.

### Attachments

- Sign in sheet
- Power point slides
- Notice of Public Open House
- Newspaper Affidavit

10:00am-12:00pm on June 28, 2021  
City of Middleton

[illegible]

# Cemetery Road, Phase 2



Public Open House Meeting  
June 28<sup>th</sup>, 2021

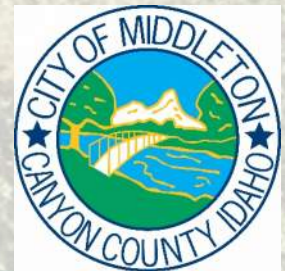

SOUTH CEMETERY ROAD; WILLOW CREEK, PHASE 1 TO SAWTOOTH LAKE DRIVE





# Project Overview

- Connect Phase 1 to Sawtooth Lake Drive
- 10' multi-use path on east side of road and tie into and end Phase 1 sidewalk on west side of the road
- 0.32 mile roadway
- Pedestrian access to Middleton Middle School from Sawtooth Lake Drive

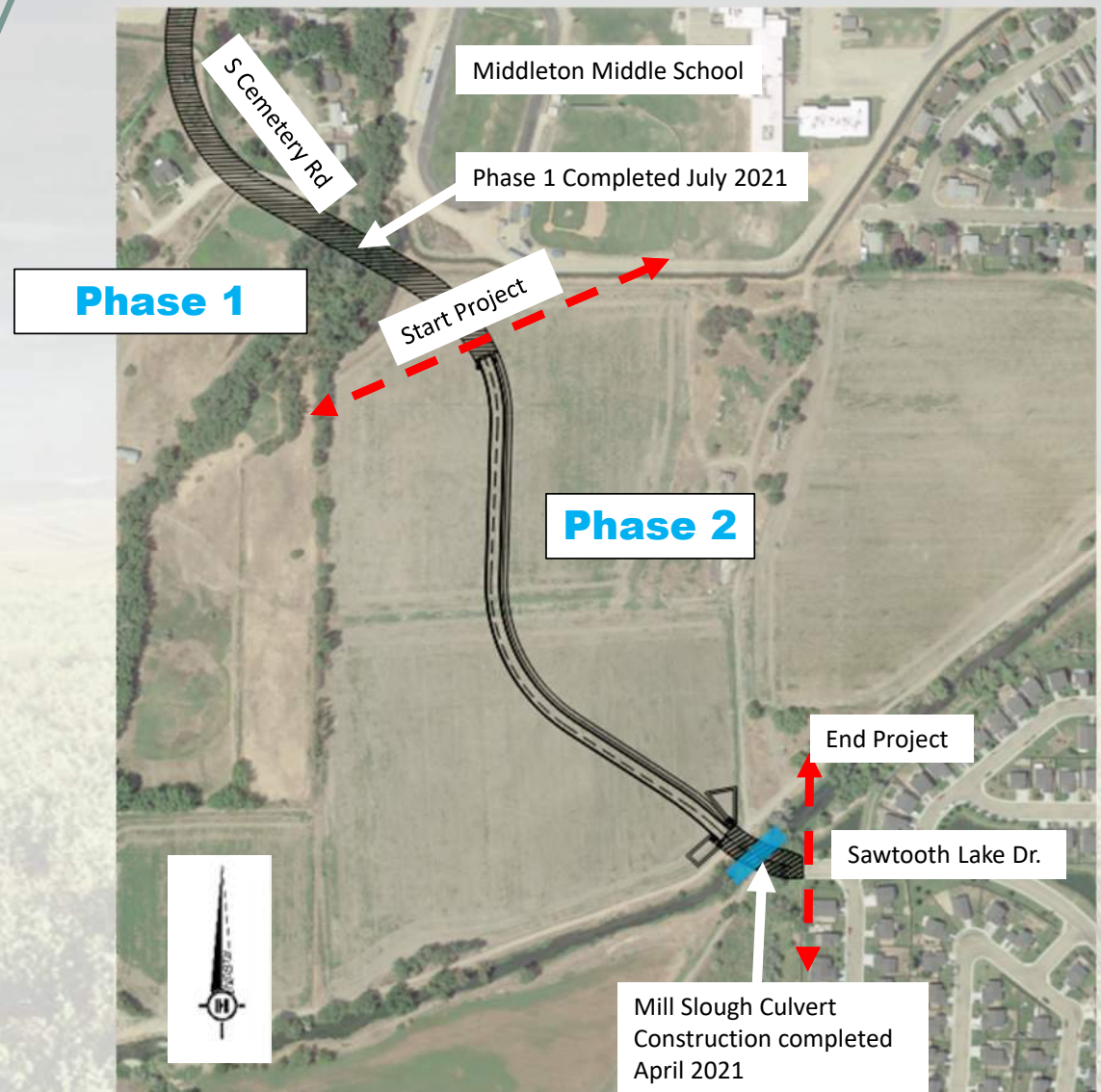

SOUTH CEMETERY ROAD; WILLOW CREEK, PHASE 1 TO SAWTOOTH LAKE DRIVE

# Project Overview Continued

- Federal Grant is funding 93% of Phase 2 construction
- Limits: 350 ft south of Willow Creek to Sawtooth Lake Drive
- Two storm drainage ponds NW of Mill Slough Culvert

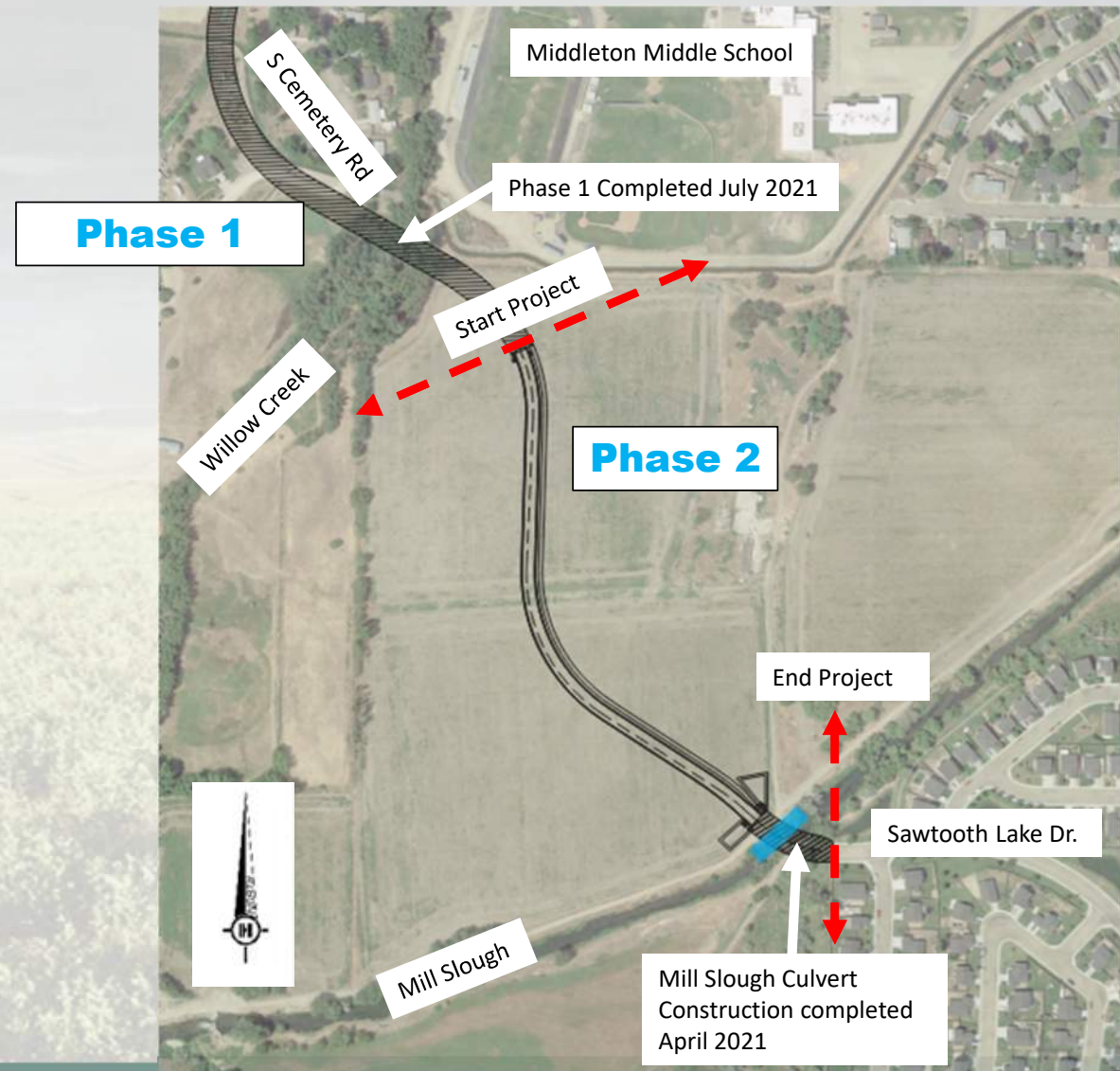

SOUTH CEMETERY ROAD; WILLOW CREEK, PHASE 1 TO SAWTOOTH LAKE DRIVE



# Roadway Typical Sections

Cemetery  
Road Phase 2  
Typical Section

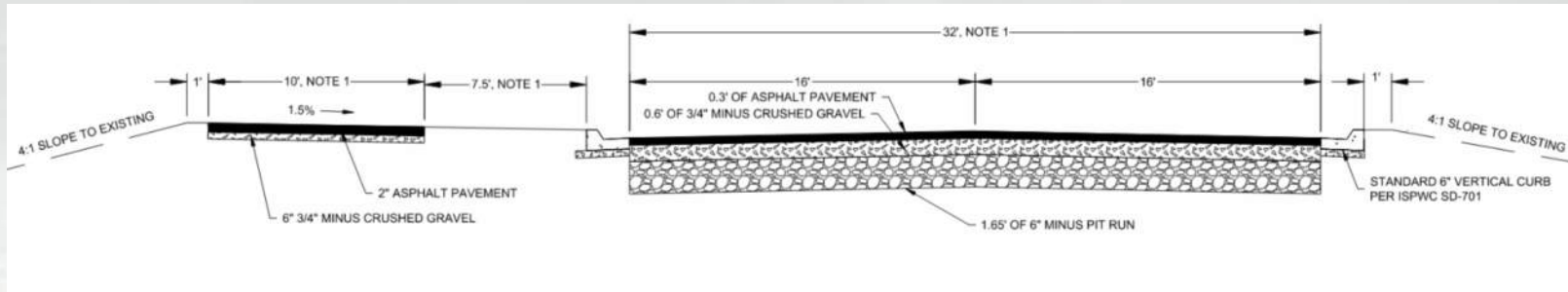

Mill Slough  
Crossing Section

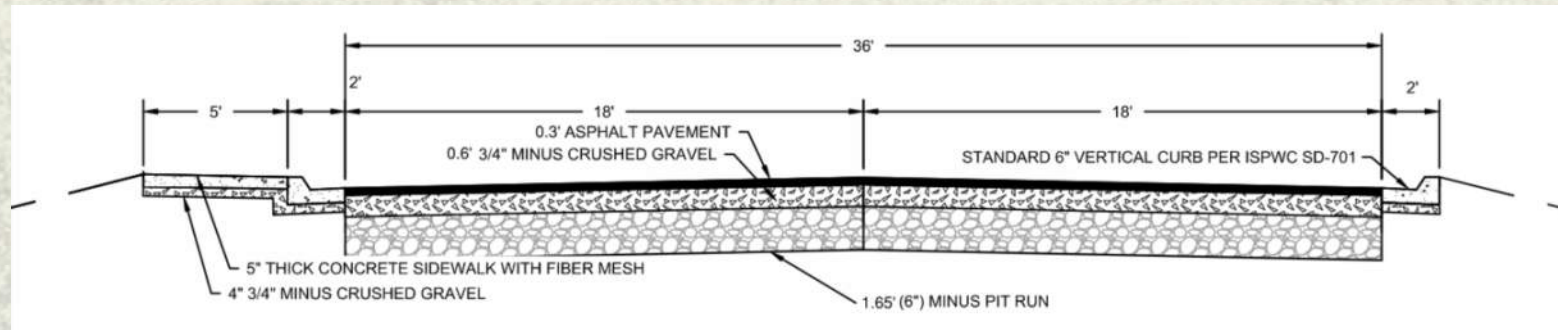

SOUTH CEMETERY ROAD; WILLOW CREEK, PHASE 1 TO SAWTOOTH LAKE DRIVE

# Mill Slough Bridge Culvert

Completed April 2021

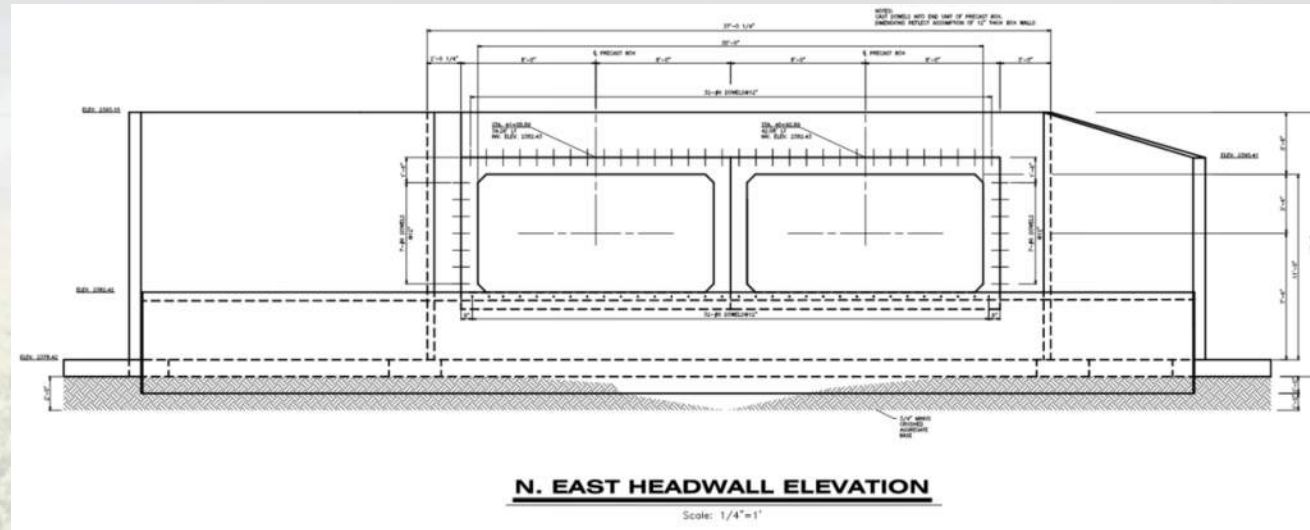
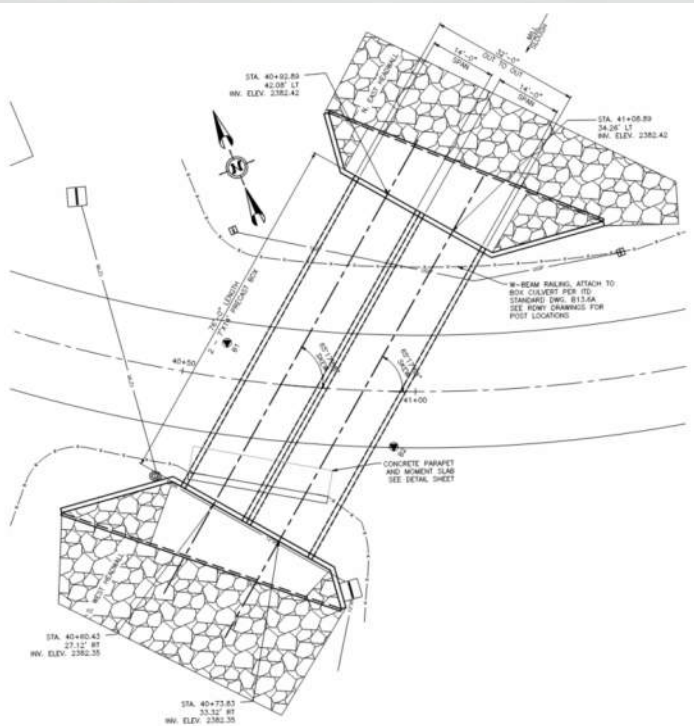

SOUTH CEMETERY ROAD; WILLOW CREEK, PHASE 1 TO SAWTOOTH LAKE DRIVE

# Project Timeline

Construction – Summer 2022



Mill Slough Crossing of  
Sawtooth Lake Drive



Dead End at Sawtooth Lake  
Drive

SOUTH CEMETERY ROAD; WILLOW CREEK, PHASE 1 TO SAWTOOTH LAKE DRIVE



NOTICE OF PUBLIC OPEN HOUSE  
CITY OF MIDDLETON, IDAHO

A public open house will be held Monday, June 28, 2021 from 10 a.m. – 12 p.m. at Middleton City Hall 1103 W. Main Street, Middleton, ID 83644 to consider the following:

The S. Cemetery Road, Phase 2 road construction project connects the Sawtooth Lake Drive crossing to S. Cemetery Road in the north. The roadway has two sixteen foot wide lanes and a detached 10 foot multi-use path. This project and a portion of Cemetery Road Phase 1 will drain into two expanded stormwater ponds on either side of the alignment at the southern portion of the project. Construction on this portion of S. Cemetery Road is anticipated to begin at the end of June 2021.

---

**Please Publish: Sunday, June 13, 2021**

Please send Affidavit of Publication to:

Jennica Reynolds, Deputy Clerk  
City of Middleton  
P.O. Box 487  
Middleton ID 83644

Thank you.



**AFFIDAVIT OF PUBLICATION  
STATE OF IDAHO**

**County of Canyon and Ada**

23106 110440  
1 MIDDLETON, CITY OF

P.O. BOX 487  
MIDDLETON, ID 83644

**LEGAL NOTICE**

**NOTICE OF PUBLIC  
OPEN HOUSE  
CITY OF MIDDLETON, IDAHO**

A public open house will be held **Monday, June 28, 2021 from 10 a.m. – 12 p.m.** at Middleton City Hall 1103 W. Main Street, Middleton, ID 83644 to consider the following:

The S. Cemetery Road, Phase 2 road construction project connects the Sawtooth Lake Drive crossing to S. Cemetery Road in the north. The roadway has two sixteen foot wide lanes and a detached 10 foot multi-use path. This project and a portion of Cemetery Road Phase 1 will drain into two expanded stormwater ponds on either side of the alignment at the southern portion of the project. Construction on this portion of S. Cemetery Road is anticipated to begin at the end of June 2021.

June 13, 2021 110440

**SHARON JESSEN**

**of the State of Idaho, being of first duly sworn, deposes and says:**

1. That I am a citizen of the United States, and at all times hereinafter mentioned was over the age of eighteen years, and not a party to the above entitled action.
2. That I am the Principle Clerk of the Idaho Press-Tribune, a daily newspaper published in the Counties of Canyon and Ada, State of Idaho; that the said newspaper is in general circulation in the said counties of Canyon and Ada, and in the vicinity of Nampa, Caldwell, and Boise, and has been uninterruptedly published in said Counties during a period of seventy -eight consecutive weeks prior to the first publication of this notice, a copy of which is hereto attached.
3. That the notice, of which the annexed is a printed copy, was published in said newspaper 1 times(s) in the regular and entire issue of said paper, and was printed in the newspaper proper, and not in a supplement

That said notice was published the following: 06/13/2021

SHARON JESSEN  
STATE OF IDAHO  
County of Canyon and Ada

On this 21st day of June, in the year of 2021 before me a Notary Public, personally appeared. SHARON JESSEN, known or identified to me to be the person whose name is subscribed to the within instrument, and being by me first duly sworn, declared that the statements therein are true, and acknowledge to me that he/she executed the same.

Notary Public of Idaho  
My commission expires

6/28/23

