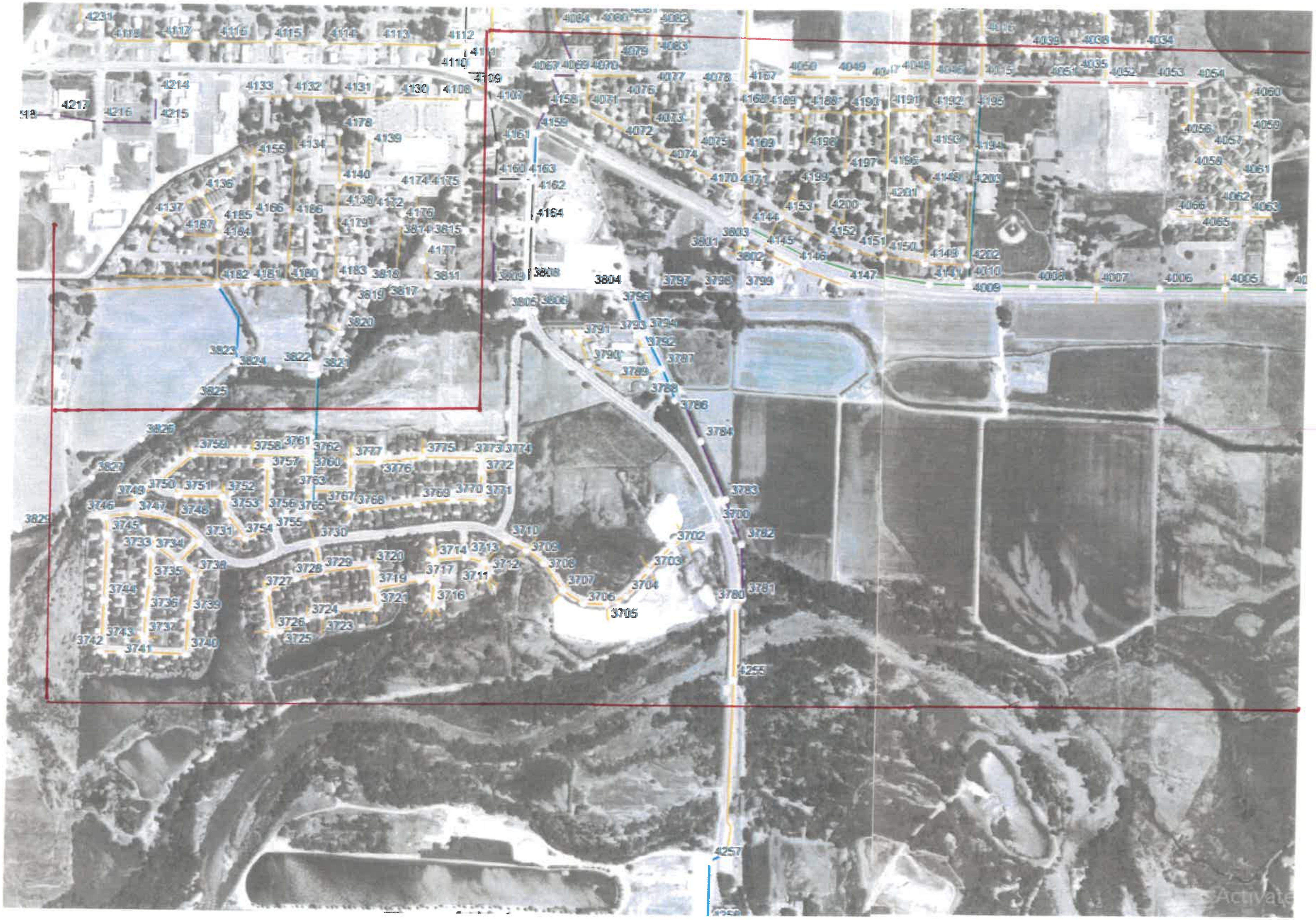
4231
4118
4117
4116
4115
4114
4113
4112
4111
4110
4109
4214
4133
4132
4131
4130
4108
4217
4216
4215
4178
4139
4155
4134
4140
4174
4175
4136
4138
4172
4137
4166
4186
4176
4185
4187
4184
4179
3814
3815
4177
4182
4181
4180
4183
3818
3811
3819
3817
3820
3823
3824
3822
3821
3825
3826
3827
3829
3759
3758
3761
3762
3777
3775
3773
3774
3757
3760
3776
3772
3749
3750
3751
3752
3763
3769
3770
3771
3746
3747
3748
3753
3756
3765
3767
3768
3745
3755
3731
3754
3730
3710
3733
3734
3714
3713
3709
3738
3728
3729
3720
3712
3708
3735
3717
3711
3727
3719
3707
3744
3716
3721
3706
3736
3739
3724
3705
3726
3723
3743
3737
3742
3741
3725
3740
4084
4080
4082
4079
4083
4067
4069
4070
4107
4158
4071
4076
4077
4078
4159
4073
4161
4072
4075
4074
4160
4163
4162
4164
3809
3808
3804
3806
3805
4167
4050
4049
4048
4046
4039
4038
4034
4051
4035
4052
4053
4054
4168
4189
4188
4190
4191
4192
4195
4060
4169
4198
4193
4194
4056
4059
4057
4197
4196
4058
4170
4171
4199
4148
4203
4061
4201
4153
4200
4062
4066
4063
4144
4065
4152
3803
3801
4145
4151
4150
3802
4146
4149
4202
4147
4141
4010
4008
4007
4006
4005
3797
3798
3799
4009
3796
3791
3793
3794
3792
3790
3787
3789
3788
3786
3784
3783
3700
3702
3782
3703
3704
3780
3781
4255
4257